

Delhi Skill & Entrepreneurship University

Government of National Capital Territory of Delhi

announces admission to its inaugural 2021-22 batch of

TECHNICAL INTERN TRAINING PROGRAM (T.I.T.P.)

in an exclusive partnership with HI-NO-DE Foundation



ADMISSION OPEN FROM 12TH OCTOBER, 2021

Program Highlights

1. Pilot Batch – 2021-22 at DSEU Dwarka Campus
2. Job Category - “Care Worker”
3. Limited Seats – Only 60 seats available
4. Training by Expert Instructors from Japan
5. Assured placements in Japan upon successful completion
6. 3 – 5 years of Internship opportunity in Japan
7. Program duration : 9-12 month

For more information : <https://dseu.ac.in/titphinode>
Email : hfadmissions@dseu.ac.in
Contact No. : +91-9310802672

ABOUT DSEU & HI-NO-DE Partnership

The Delhi Skill and Entrepreneurship University (DSEU) was established in August 2020 by the Government of NCT of Delhi to equip students with world-class skill education to enable access to aspirational jobs and inculcate entrepreneurial mindset and entrepreneurship. DSEU aims to create a win-win for the youth and the industry by filling the existing gaps in skill training.

DSEU entered into an exclusive partnership with HI-NO-DE Foundation, jointly with Ichishin Holdings Co. Ltd. (HI-NO-DE – a duly empaneled Sending Organization) to implement the Technical Intern Training Program (T.I.T.P.) for the youths of India, specially Delhi.

India, with a vision to become the skill capital of the world, entered into this – “T.I.T.P.” agreement with Japan to transform the skill ecosystem in India by sending and accepting the youths from India to Japan thereby enabling Indian industries to imbibe the best practices of Japan. “T.I.T.P.” plays a key role in strengthening the bi-lateral relations between India and Japan. This program is also vital for India if it seeks to reap the demographic dividends at the optimum. More details on official website of National Skill Development Corporation (<https://nsdcindia.org/home-titp>).

The objectives of this (T.I.T.P.) program as well as DSEU match as if tailor-made for each other. DSEU has been established as a skill university and carries the mandate to skill the youths (of India) with the 21st. century skills and make them employable globally. Whereas Japan – as an already established brand in the world for advance technology, R&D, and futuristic skills, can offer to mind this gap.

The trainees who are selected to go to Japan under this (“T.I.T.P.”) program are not only assured with skills benchmarked to International Standards, would enjoy one of the highest remuneration in the world along with social security throughout their internship in Japan and also same back in India, corresponding to India scenario, after successful completion of their respective internships as the Japanese corporates move to invest in India.

FEW OF THE SALIENT FEATURES

- 1** A Government-to-Government 3 – 5 years internship program IN 85 job categories in Japan Aims to promotes international collaboration through transfer of skills, technology and knowledge
- 2** Totally institutional jobs Internship and training at world-class state-of-the-art facilities benchmarked to international standards
- 3** One of the highest remunerations in the world (at par with native Japanese) Bonus, overtime, night & holiday duty allowance fully compensated
- 4** 100% Placement assistance upon return after successful completion of the program In select job categories, opportunity to extend the stay & gain permanent residency of Japan

Main Eligibility (Health Care Sector : “care Worker”)

Age & Academics

- Female / Age \geq 27 yrs. as on 01/OCT/2021
- Certified A.N.M., G.N.M., B. Sc. Nursing

Interpersonal & Communication Skills

- Good English Communication Skills – Reading, Writing & Conversational
- Good Inter-personal Skills

Complete Understanding of T.I.T.P.

- It is mandatory that the candidate has complete understanding of the T.I.T.P. (program)
- HI-NO-DE shall provide detailed and repeated orientation/s of the program

Strict Time Management

- Candidate must carry a strong and sincere sense of Time Management
- Candidate must be free from all/any domestic, professional, academic obligations

Good Physical & Mental Health

- Candidate must be in a good physical and mental state of health and free from any substance abuse with no history
- Candidate shall additionally be required to undertake physical and medical examination

Consent to T.I.T.P. T & C of HI-NO-DE

- Candidate shall also be enrolled in the T.I.T.P. (program) of HI-NO-DE and shall need to consent to its Terms and Conditions
- Terms & Conditions shall be explained during the orientation of the short-listed candidates

Candidate must be fully vaccinated for COVID-19

ADMISSION PROCESS

1

Application

Download Admission/Application Form at : www.dseu.ac.in
Read instructions carefully & apply

2

Short-Listing of Candidates

Candidates shall be short listed based on merits, including entrance & interview process

3

General Orientation

All short-listed candidates shall be introduced with the T.I.T.P. (program) through a General Orientation.
Q & A

4

P/Enrollment in T.I.T.P.

All short-listed candidates shall once be Provisionally Enrolled in the T.I.T.P. (program) of HI-NO-DE Detailed Orientation of the program and explanation of T & C of T.I.T.P. (program) of HI-NO-DE

5

Final Selection for T.I.T.P

Final selection of candidates by HI-NO-DE for T.I.T.P. based on group / individual interviews, or both

6

Completion of Admission at DSEU

Final selected candidates for T.I.T.P. shall complete admission formalities at DSEU

TIMELINE (tentative)

Language Training

Japanese language training shall commence as a full-time course

Domain Skill Training

At post N-5 (equivalent) level, Domain Skill training in Care Worker shall begin

Examination

Candidates shall be responsible individually to apply for applicable Test with prior consultation with HI-NO-DE. Training will continue

Placement Interviews

Successful candidates shall be eligible to appear for interviews as per merits assigned by HI-NO-DE. Employers shall explain employment terms respectively. Training will continue

Placements

Placements shall be announced and CoE & VISA process begins

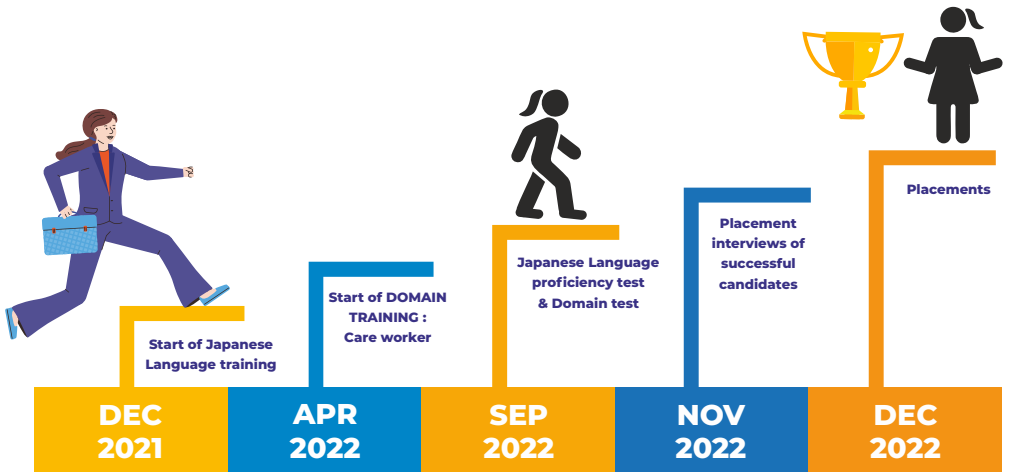

Delhi Skill & Entrepreneurship University

Government of National Capital Territory (NCT) of Delhi

G/Floor, DSEU DWARKA CAMPUS, Sector 9, Dwarka, New Delhi- 110077

www.dseu.ac.in